

Licensing Panel (Licensing Act 2003 Functions)

Date: **2 September 2021**

Time: **10.00am**

Venue **Virtual**

Members: **Councillors:** Deane, O'Quinn and Simson

Contact: **Lesley Campbell**
Democratic Services Officer

lesley.campbell@brighton-hove.gov.uk

Agendas and minutes are published on the council's website www.brighton-hove.gov.uk.
Agendas are available to view five working days prior to the meeting date.

Electronic agendas can also be accessed through our meetings app available through
ModernGov: [iOS/Windows/Android](#)

This agenda and all accompanying reports are printed on recycled paper

AGENDA

1 TO APPOINT A CHAIR FOR THE MEETING

WELCOME & INTRODUCTIONS

2 PROCEDURAL BUSINESS

(a) **Declaration of Substitutes:** Where Councillors are unable to attend a meeting, a substitute Member from the Licensing Committee may attend, speak and vote in their place for that meeting.

(b) **Declarations of Interest:**

- (a) Disclosable pecuniary interests;
- (b) Any other interests required to be registered under the local code;
- (c) Any other general interest as a result of which a decision on the matter might reasonably be regarded as affecting you or a partner more than a majority of other people or businesses in the ward/s affected by the decision.

In each case, you need to declare

- (i) the item on the agenda the interest relates to;
- (ii) the nature of the interest; and
- (iii) whether it is a disclosable pecuniary interest or some other interest.

If unsure, Members should seek advice from the committee lawyer or administrator preferably before the meeting.

(c) **Exclusion of Press and Public:** To consider whether, in view of the nature of the business to be transacted, or the nature of the proceedings, the press and public should be excluded from the meeting when any of the following items are under consideration.

NOTE: Any item appearing in Part Two of the Agenda states in its heading the category under which the information disclosed in the report is exempt from disclosure and therefore not available to the public.

A list and description of the exempt categories is available for public inspection at Brighton and Hove Town Halls.

3 STAR & GARTER LICENSING PANEL (LICENSING ACT 2003 FUNCTIONS)

7 - 38

Report of the Executive Director Housing Neighbourhoods & Communities (copy attached)

Contact Officer: Corinne Hardcastle
Ward Affected: Regency

Tel: 0127329

Date of Publication - Wednesday, 25 August 2021

The City Council actively welcomes members of the public and the press to attend its meetings and holds as many of its meetings as possible in public. Provision is also made on the agendas for public questions to committees and details of how questions can be raised can be found on the website and/or on agendas for the meetings.

The closing date for receipt of public questions and deputations for the next meeting is 12 noon on the fourth working day before the meeting.

Meeting papers can be provided, on request, in large print, in Braille, on audio tape or on disc, or translated into any other language as requested.

Infra-red hearing aids are available for use during the meeting. If you require any further information or assistance, please contact the receptionist on arrival.

FURTHER INFORMATION

For further details and general enquiries about this meeting contact Thomas Bald, (01273 291065, email penny.jennings@brighton-hove.gov.uk) or email democratic.services@brighton-hove.gov.uk

WEBCASTING NOTICE

This meeting may be filmed for live or subsequent broadcast via the Council's website. At the start of the meeting the Chair will confirm if all or part of the meeting is being filmed. You should be aware that the Council is a Data Controller under the Data Protection Act 1998. Data collected during this web cast will be retained in accordance with the Council's published policy.

Therefore, by entering the meeting room and using the seats in the chamber you are deemed to be consenting to being filmed and to the possible use of those images and sound recordings for the purpose of web casting and/or Member training. If members of the public do not wish to have their image captured, they should sit in the public gallery area.

ACCESS NOTICE

The Public Gallery is situated on the first floor of the Town Hall and is limited in size but does have 2 spaces designated for wheelchair users. The lift cannot be used in an emergency. Evac Chairs are available for self-transfer and you are requested to inform Reception prior to going up to the Public Gallery. **For your own safety please do not go beyond the Ground Floor if you are unable to use the stairs.**

Please inform staff on Reception of this affects you so that you can be directed to the Council Chamber where you can watch the meeting or if you need to take part in the proceedings e.g. because you have submitted a public question.

FIRE / EMERGENCY EVACUATION PROCEDURE

If the fire alarm sounds continuously, or if you are instructed to do so, you must leave the building by the nearest available exit. You will be directed to the nearest exit by council staff. It is vital that you follow their instructions:

- You should proceed calmly; do not run and do not use the lifts;
- Do not stop to collect personal belongings;
- Once you are outside, please do not wait immediately next to the building, but move some distance away and await further instructions; and
- Do not re-enter the building until told that it is safe to do so.

Licensing Panel (Licensing Act 2003 Functions)

Brighton & Hove City Council

Item 3

Subject:	Application for a New Premises Licence under the Licensing Act 2003		
Premises:	Star and Garter 16 - 17 Kings Road Brighton BN1 1NE		
Applicant:	Star & Garter Brighton Limited		
Date of Meeting:	2 September 2021		
Report of:	Executive Director of Housing, Neighbourhoods & Communities		
Contact Officer:	Name:	Sarah Cornell	Tel: (01273) 295801
	Email:	sarah.cornell@brighton-hove.gov.uk	
Ward(s) affected:	Regency		

FOR GENERAL RELEASE

1. PURPOSE OF REPORT AND POLICY CONTEXT

- 1.1 To determine an application for a New Premises Licence under the Licensing Act 2003 for Star and Garter.

2. RECOMMENDATIONS:

- 2.1 That the Panel determine an application for a New Premises Licence under the Licensing Act 2003 for Star and Garter.

3. CONTEXT/BACKGROUND INFORMATION & CONSULTATION

- 3.1 The application is for a New Premises Licence under the Licensing Act 2003. The application proposes a Public House and Kitchen - all on the ground floor. Bar and seating for approximately 70 customers with toilets in the basement.
- 3.2 Section 18 of 21 (operating schedule) of the application is detailed at Appendix A and the plan at Appendix B.
- 3.3 Summary table of proposed activities

	Proposed
--	-----------------

Films	Sunday to Thursday 09:00 to 01:00 Friday to Saturday 09:00 to 02:00
Indoor sporting Events	Sunday to Thursday 09:00 to 01:00 Friday to Saturday 09:00 to 02:00
Live music	Sunday to Thursday 09:00 to 01:00 Friday to Saturday 09:00 to 02:00
Recorded Music	Sunday to Thursday 09:00 to 01:00 Friday to Saturday 09:00 to 02:00
Performance of Dance	Sunday to Thursday 09:00 to 01:00 Friday to Saturday 09:00 to 02:00
Late Night Refreshment	Sunday to Thursday 09:00 to 01:30 Friday to Saturday 09:00 to 02:30
Supply of Alcohol	Sunday to Thursday 09:00 to 01:00 Friday to Saturday 09:00 to 02:00 On and off the premises
Hours premises are open to public	Sunday to Thursday 09:00 to 01:30 Friday to Saturday 09:00 to 02:30

3.4 Cumulative Impact. The premises falls within the Cumulative Impact Area (“The Area”) (see paragraphs 3.1 – 3.1.10).

Representations received

- 3.5** Details of the representations made are notified to applicants on receipt by the Licensing Authority using a pro-forma. A summary appears below:
- 3.6** Two representations were received. One was received from the Police and one was received in support from the Estates Team at Brighton & Hove City Council.
- 3.7** Representations received had concerns relating to Prevention of Crime and Disorder and Protection of Children from Harm.

- 3.8 Full details of the representations are attached at Appendix C. A map detailing the location of the premises is attached at Appendix D.

4. COMMENTARY ON THE LICENSING POLICY

- 4.1 The following extracts from Brighton & Hove City Council Statement of Licensing Policy are considered relevant to this application and **are numbered as they appear in the policy**:

1 Introduction

1.1 This Statement of Licensing Policy has been prepared in accordance with the provisions of the Licensing Act 2003 (the Act) and having regard to Guidance issued by the Home Office under Section 182 of the act. This policy takes effect from the 4th February 2021. The licensing authority is Brighton & Hove City Council. The purpose of this statement is to promote the licensing objectives and set out a general approach to making licensing decisions. The discretion of the licensing authority in relation to applications under the act is only engaged if 'relevant representations' are made by other persons or responsible authorities. This policy will inform the approach to be taken when deciding applications and imposing conditions when relevant representations are received. It is also intended as a guide for applicants as to what to include in their operating schedules, always recognising that if no representations are received, the application must be granted. The licensing authority must carry out its functions with a view to promoting the licensing objectives and this policy is framed around those objectives. Each application will be given individual consideration on its merit. The scope of this policy covers the following:

- Retail sales of alcohol.
- The supply of alcohol by or on behalf of a club, or to the order of, a member of the club.
- The provision of regulated entertainment.
- The provision of late night refreshment.

1.2 The licensing objectives are:

- (a) the prevention of crime and disorder.
- (b) public safety.
- (c) the prevention of public nuisance; and
- (d) the protection of children from harm.

1.3 Scope

1.3.1 Licensing is about regulating licensable activities on licensed premises, by qualifying clubs and at temporary events. Any conditions attached to various authorisations will be focused on matters which are within the control of individual licensees and others with relevant authorisations, i.e. the premises and its vicinity. Each application will be given individual consideration on its merit. Nothing in this policy shall undermine the right of any individual to apply under the terms of the act for a variety of permissions and to have any such application considered on its individual merits. Similarly, nothing in this policy shall override the right of any

person to make representations on an application or seek a review of a licence or certificate where provision has been made for them to do so in the act.

3 Special Policies and Initiatives

3.1 Cumulative impact

3.1.1 The licensing authority may receive representations from either a responsible authority or other persons that the premises will give rise to a negative cumulative impact on one or more of the licensing objectives. This should not, however, be confused with 'need' which relates more to the commercial demand for a particular type of premises. The issue of 'need' is therefore a matter for the market to decide and can, in some circumstances, be a matter for planning consideration; need therefore, does not form part of this licensing policy statement.

3.1.2 **Special Policy** - Cumulative Impact is defined as the potential impact upon the promotion of the licensing objectives of a significant number of licensed premises concentrated in one area.

3.1.3 The licensing authority, after careful consideration, has determined that the concentration of licensed premises in an area of the city centre is causing problems of crime and disorder and public nuisance, and that therefore an approach to 'Cumulative Impact' is necessary as part of its statement of licensing policy. The first Special Policy incorporating a Cumulative Impact Zone (CIZ) and Special Stress Areas (SSA's) was adopted in March 2008. Since that date, the licensing authority has kept the CIZ and SSA's under review. On 15 December 2011 Full Council resolved to expand the CIZ and the special stress area, covering 1.5% of the administrative area of Brighton & Hove City Council. On 20th November 2014 Licensing Committee resolved to confirm the current CIZ and SSA as defined in the current Statement of Licensing Policy. On the 29th November 2018 Licensing Committee resolved to expand the SSA into Central Hove. It is now proposed to expand the SSA into Preston Road and Beaconsfield Road. The licensing authority has published a Cumulative Impact Assessment which can be found at Appendix E.

3.1.4 This special policy will refer to a Cumulative Impact Zone ("the CIZ") in the Brighton city centre, a detailed plan of which is shown below.

Cumulative Impact Zone, January 2021

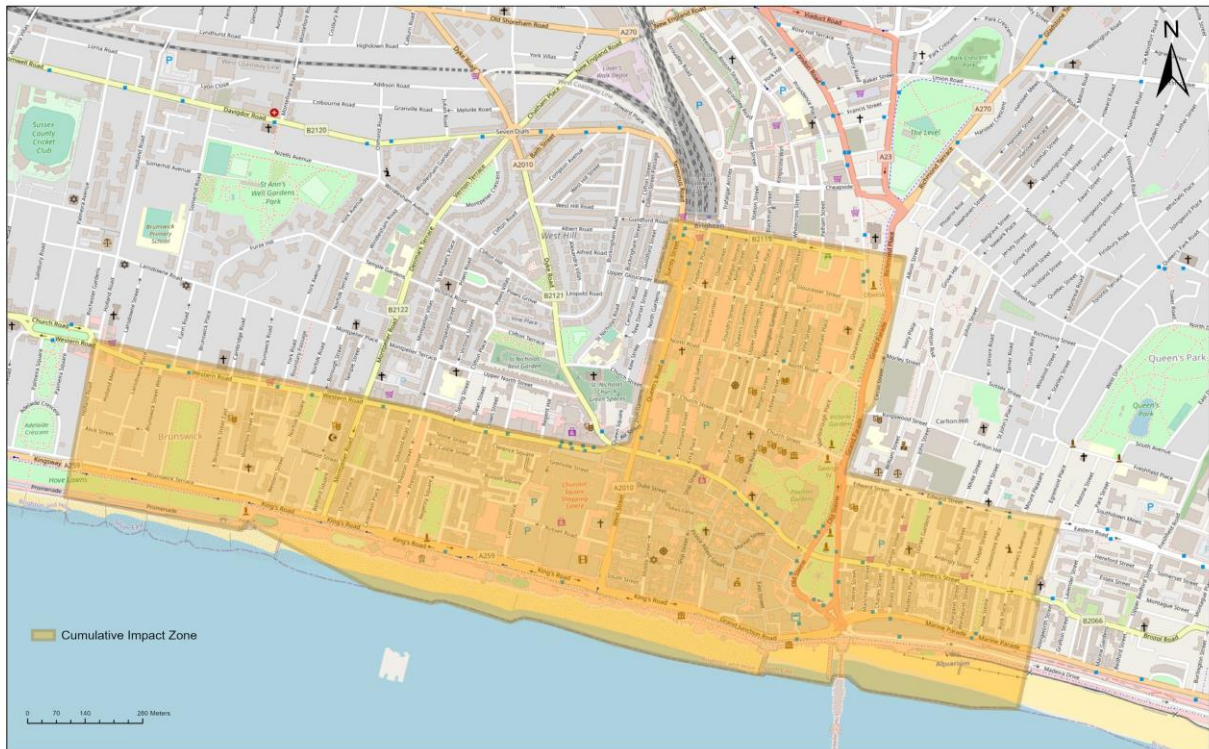

Brighton & Hove Public Health Intelligence, 2021
© OpenStreetMap (and) contributors, CC-BY-SA © Crown Copyright. All rights reserved. Licence: 100020999. Brighton & Hove City Council, 2019. Cities Revealed © 2018

3.1.5 The Cumulative Impact Zone comprises the area bounded by and including: the north side of Western Road, Brighton from its intersection with the west side of Holland Road to the junction with the west side of Dyke Road at its eastern end; from there, north-east to the junction of the north side of Air Street with the west side of Queens Road and then northward to the north-west corner of Surrey Street junction with Queens Road; thence along the north side of Trafalgar Street eastwards to its junction with York Place and continuing south-east across to Grand Parade, then south to the junction of Edward Street; along the north side of Edward Street to the east side of its junction with Egremont Place and southward along the eastern sides of Upper Rock Gardens and Lower Rock Gardens; southward to the mean water mark and following the mean water line westward to a point due south of the west boundary of Holland Road; northward to that point and along the west side of Holland Road to its northwest boundary and then diagonally across Western Road to its intersection with the west side of Holland Road.

3.1.6 The special policy will only be overridden in exceptional circumstances. The effect of this special policy is that applications for new premises licences or club premises certificates within the area, or variations which are likely to add to the existing Cumulative Impact will be refused following relevant representations. This presumption can be rebutted by the applicant if they can show that their application will have no negative Cumulative Impact.

3.1.7 This special policy also applies to all new premises licences and club premises certificates, for example pubs, restaurants and take-away establishments. Off licences also come within this policy as they can contribute to problems of street drinking, proxy purchasing, dispersal issues, preloading and excessive drinking and related disorder.

3.1.8 The presumption of refusal does not relieve responsible authorities or other persons of the need to make a relevant representation. If there are no representations, the licensing authority must grant the application in terms consistent with the operating schedule submitted.

3.1.9 Furthermore, this special policy is not absolute. Upon receipt of a relevant representation, the licensing authority will always consider the circumstances of each case and whether there are exceptional circumstances to justify departing from its special policy in the light of the individual circumstances of the case. If an application is unlikely to add to the cumulative impact of the area, it may be granted. The impact can be expected to be different for premises with different styles and characteristics. For example, while a large nightclub or high capacity public house might add to problems of cumulative impact, a small restaurant, theatre or live music venue (where alcohol is not the primary activity) may be considered exceptional circumstances. The fact that a premises will be/is exceptionally well managed with a well-qualified applicant, or that there are no residential premises nearby, will not be considered exceptional.

3.1.10 If the licensing authority decides that an application should be refused, it will still need to show that the grant of the application would undermine the promotion of one of the licensing objectives and that conditions would be ineffective in preventing the problems involved.

3.3 The Matrix Approach

The Licensing Authority will support:

3.3.1 Diversity of premises: ensures that there is a mix of the different types of licensed premises and attracts a more diverse range of customers from different age groups, different communities and with different attitudes to alcohol consumption. It gives potential for positively changing the ambience of the city or an area of it. This will have a positive effect in reducing people's fear of crime and in increasing the number of evening visitors to the city centre. The Community Safety Strategy recognises that too many single uses in a confined area and patrons turning out onto the streets at the same time may create opportunities for violent crime and public disorder and therefore supports mixed use venues encouraging a wider age balance.

3.3.2 A "matrix" approach to licensing decisions has been adopted and is set out below. It provides a framework of what the licensing authority would like to see within its area and gives an indication of the likelihood of success or otherwise to investor and businesses making applications.

Matrix approach for licensing decisions in a Statement of Licensing Policy (times relates to licensable activities)

	Cumulative Impact Area	Special Stress Area	Other Areas
Restaurant	Yes (midnight)	Yes (midnight)	Yes (midnight)
Café	Yes (10 pm)	Yes (10 pm)	Yes (10 pm)
Late Night Takeaways	No	Yes (midnight)	Yes (midnight)
Night Club	No	No	No
Pub	No	Yes (11pm)	Yes (midnight)
Non-alcohol lead (e.g. Theatre)	Yes (favourable)	Yes (favourable)	Yes (favourable)
Off-licence	No	No	Yes (Up to 11pm but if in densely residential area may be earlier – see note 7 below)
Members Club (club premises certificate)	Yes (<100 capacity) (11pm)	Yes (<100 capacity) (11pm)	Yes

Notes on matrix

Subject to the following notes, the policy, as represented in the matrix, will be strictly adhered to:

- 1) Each application will be considered on individual merit
- 2) Applications within the CIZ are subject to the special policy on cumulative impact at para 3.1, and those within the special stress area to the special stress policy considerations at para 3.2.
- 3) Departure from the matrix policy is expected only in exceptional circumstances
- 4) Exceptional circumstances will not include quality of management or size of venue except where explicitly stated in policy matrix.
- 5) Exceptional circumstances may include: consultation with and meeting requirements of responsible authorities, an appropriate corporate social responsibility policy, community contribution to offset impact (such as financial contribution to infrastructure), community support, alcohol sale ancillary to business activity (demonstrable to responsible authorities and licensing authority, for instance by licence condition allowing authorised officers access to sales accounts).

6) The following licensing activities are encouraged and valued by the licensing authority: outdoor regulated entertainment, community based street parties, members clubs, traditional pubs outside the city centre and non-alcohol led licensable activities, particularly within city centre.

7) Other Areas; consideration will be given to the nature of the area and location in relation to any application. In a residential area for example the concerns of local residents will be relevant when considering applications for off-licences, pubs or cafes, especially if there is evidence of anti-social behaviour, street drinking or underage drinking. Earlier closing times may be appropriate. Regard will be had to the Public Health Framework for assessing alcohol licensing on our website www.brighton-hove.gov.uk/licensingact.

8) In an area where there are already several existing off-licences or where the premises is situated within a parade with another off licence and where representations are received about negative cumulative impact on the licensing objectives of a further premises, the application may be refused on these grounds or restrictions placed on the terminal hour to reflect opening hours of other shops.

9) Outdoor events will be supported where arranged through the council's event planning process. Generally, regulated entertainment in the open air including tents and marquees should have a maximum closure hour of 2300. Earlier hours may be imposed in sensitive open spaces or near residential areas. The licensing authority will have regard to Noise Council guidance.

10) Non-alcohol led category does not include "alcohol in shared workplaces". It is recommended that sale of alcohol in shared workspaces should have a terminal hour of no later than 10pm. For further advice and guidance on "alcohol in shared workplaces" please see paragraph 3.3.4-3.3.6.

3.6 Street drinking

3.6.1 The Licensing Authority will have regard to areas highlighted by Sussex Police that are at risk from alcohol related anti-social behaviour. The nature of these areas can be fluid/seasonal and so updated maps and data will be produced regularly to ensure the information is current. These hot spot areas are considered high risk for street drinkers and the Licensing Authority will have regard to prevention of crime and disorder by virtue of street drinking and anti-social behaviour when considering applications in this area.

3.9 Promoters and irresponsible drinks promotions

3.9.1 The Licensing Act 2003 makes no mention or provision for the use of promoters within licensed premises. Many of the late night bars and clubs within the Brighton & Hove Cumulative Impact Zone regularly hire promoters to sell nights at their venues. In recent years with the introduction of promoters within the Brighton night time economy, several issues have arisen. This includes promoters vouching for underage customers to get them inside licensed premises where they can access alcohol, providing flyers to passers-by who throw them on the floor and irresponsible promotions for their nights. Many premises now have an agreement with their promoter for acceptable promotions and behaviour which includes the signing of a written contract of expectations. This shows premises evidencing their

due diligence and ensures that promotion companies know what is expected of them. The contract could include, obligations to pick up self-generated litter, verification of ages of their customers and users of their social media, promoters being over the age of 18 and responsible advertising on social media.

3.9.2 The Licensing Authority expect licensed premises to develop staff policy and training on recognising signs of drunkenness and vulnerability, for example, offering drinking water and tips for refusing customers who appear drunk. And discourage company policies that promote bonuses and sales incentives for selling alcohol. Licensing Authority will expect necessary precautionary processes to restrict drunkenness, e.g. Licensing Guidance states happy hours should not be designed to encourage individuals to drink excessively or rapidly.

4 Prevention of Crime and Disorder

The following details and measures are intended to address the need for the prevention of crime and disorder which may be associated with licensed premises and certificated club premises. Conditions attached to licences and certificates will, as far as possible, reflect local crime reduction strategies.

- 4.1.1 The licensing authority acknowledges that training and good management play a key part in preventing alcohol and drug related crime. The authority expects that all licensees of on-licensed premises attend training programmes which will raise their awareness of the issues relating to drugs and violence in licensed premises, and that suitable training be extended to all bar staff and door supervisors so that drug dealers and users will be deterred from using licensed premises for illegal purposes and that incidents of violence in licensed premises will be reduced. Licensees are also encouraged to attend training programmes to help identify children at risk and issues of basic child protection. It is the duty of the designated premises supervisor (DPS) to train staff on induction concerning conditions on their premises licence.
- 4.1.2 It is expected that the DPS will spend a significant amount of time on the premises. When not on the premises it will be essential that the DPS is contactable, particularly should problems arise with the premises and that staff are authorised by the DPS.
- 4.1.3 The location of violent attacks, anti-social behaviour and hate crime or related incidents may be used to justify closing times.
- 4.1.4 Measures put in place should support the intentions of Operation Marble (police operational order), which aims to prevent incidents of crime and disorder within the night time economy, at weekends. Operation Marble operates with a view to minimising the risk to the public of being a victim of public place violent crime; to reduce incidents of violent crime and public disorder within the city centre; to deal positively with offences and offenders; to secure and preserve evidence which will assist in the prosecution of offenders and to support the night time economy and the responsibly run businesses within it.

4.2 Sussex Police

4.2.1 Sussex Police have a specific Operation relating to the night time economy called Operation Marble (detailed in 3.4.1) and work closely with partners to ensure a safe and vibrant city centre. There continues to be an increasing demand for resources further into the early hours of the morning with the highest concentration of crimes occurring between 21:00 and 06:00 on a Friday into a Saturday and between 20:00 and 06:00 on a Saturday night into a Sunday. The data set used shows that up to 80% of arrests made in the timeframe 20:00 – 06:00 on these days were affected by alcohol. For full details of these statistics see the Cumulative Impact Assessment at Appendix E.

4.2.2 The dealing and use of drugs remains an issue across the city and Sussex Police welcome proactive policies from licensed premises. A drug safe and seizure recording initiative is in place of which further details can be obtained by contacting Brighton & Hove Police Licensing (brighton.licensing@sussex.pnn.police.uk). This initiative encourages licensed premises with Door Supervisors to search and seize drugs from persons attempting to enter their premises and ensures that once drugs are removed from persons, they can be safely collected and destroyed by Sussex Police.

4.2.3 Dispersal from the city centre during the late evening and early morning remains a policing challenge. Over recent years, there has been a proliferation of off-licences and late night refreshment venues along the city's arterial routes. This has led to incident 'hot spots' where patrons from the night time economy continue to interact, albeit away from any safety measures afforded by on-licences. As such, Sussex Police support the Council's Special Policy in offering guidance to both applicants and the Licensing Committee in relation to off-licences and late night refreshment licences.

4.2.4 Sussex Police have continuing concerns that, despite staff training in age-restricted sales, under age individuals are still being served alcohol both on and off the premises in some of the city's licensed premises. As such, regular intelligence-led 'test-purchase' operations are conducted to highlight premises where sales are taking place and ensure appropriate enforcement action is taken to prevent further sales. The introduction of identification scanning machines at premises throughout the city has proved successful in mitigating some risk, but operators must maintain vigilance regarding the fraudulent use of genuine IDs. Sussex Police continue to work alongside the Business Crime Reduction Partnership to tackle the problem of those who use false or another's identification to enter licensed premises and purchase alcohol.

4.2.5 Sussex Police work closely with venues and other organisations within the city to protect vulnerable people from becoming victims of crime. As well as work to prevent under age sales, vulnerability training is offered to identify persons who may have been made vulnerable through alcohol or drugs. Sussex Police also support initiatives such as (but not limited to) safe spaces, mobile teams of volunteers actively checking people's well-being and the Beach Patrol.

4.2.6 Public Space Protection Orders have proved an effective tool for Sussex Police in targeting enforcement action in problem areas of the city. It 'allows Police Officers and Police Community Support Officers to remove alcohol from any person in a public place if that person is involved in anti-social behaviour (ASB) or the officer believes that by having alcohol in their possession there is an increased risk of ASB. It is an offence to refuse to hand over alcohol when required to do so.' They have been particularly effective in the day time economy where members of the street community are causing ASB issues for members of the public and local businesses, especially during the summer months where there is a large influx of visitors to Brighton & Hove.

4.2.7 Policing the night time economy continues to provide a challenge and in the climate of limited resources and newly emerging problems, Sussex Police support maintaining the council's Special Policy which defines cumulative impact and special stress and will continue to take enforcement action where appropriate if the actions of a Premises Licence Holder, Designated Premises Supervisor, Door Supervisors or Staff have fallen below the high standard expected across the city. Sussex Police also recognise and support businesses which are aware of their social responsibilities and as such, actively contribute towards keeping Brighton & Hove a safe and enjoyable city.

4.3 Care, control and supervision of premises

4.3.1 The Licensing authority supports the Business Crime Reduction Partnership and other approved schemes. Where appropriate, premises licence holders should be members of the BCRP for the deterrence to violent crime that such membership provides. The BCRP NightSafe radio scheme is normally expected as an operational requirement for city centre bars, clubs and pubs and is an example of good practice in achieving the aim of reducing crime and disorder and improving public safety. Well managed pub-watch schemes provide information exchange between the premises licence holders and responsible authorities that reduce and deter violent crime and disorder. The council will support a responsible licensing scheme.

4.3.2 The effective management and supervision of a venue is a key factor in reducing crime and disorder, both within it and outside. The police will consider the applicants, objecting to the application where appropriate. The police may suggest crime prevention measures in relation to, for example, the internal layout of the premises, closed-circuit television, help points, lighting and security staff. The police may ask for conditions which support such measures to be imposed when licensing applications are granted, eg type of licence, capacity, operating hours restrictions.

4.3.3 Following the grant of a licence, the management and supervision of the premises, in so far as it might impact on crime and disorder, will continue to be monitored. Particular attention will be paid to any licensed premises where there is evidence of criminal activity or any association with racist or homophobic crime. The licensing authority will keep itself well briefed on the nature, location and type of premises where alcohol related violence and disorder are occurring so it can take full account of the facts and avoid exacerbating problems as required by the Community Safety Strategy. Where licensed premises are found to cause nuisance or be associated with disorder or unreasonable disturbance, the review process may be

invoked, and powers of revocation or the imposition of conditions may be considered. Conditions may include use of closed-circuit television, licensed door supervisors and earlier closing times. Such action to restrict the operation may be taken for trial periods to allow businesses an opportunity to remedy existing disorder, nuisance or disturbance.

4.3.4 This policy recognises the use of registered Door Supervisors All Door Supervisors will be licensed by the Security Industry Authority. Mobile security units and similar systems are in use by some premises operators as a means of providing security cover at very short notice at premises which may not normally require a permanent security presence. This policy endorses the use of units following such guidance and standards in appropriate circumstances.

4.3.5 The development of codes of practice and general operating standards for security companies is encouraged for local businesses; premises operators are urged to ensure that security services, when engaged, are provided by suitably qualified businesses operating to recognised standards and who should be working towards SIA accreditation.

4.3.6 Enforcement will be achieved by the enforcement policy appended (Appendix B).

7 Protection of Children from Harm

The following details and measures are intended to address the need for the protection of children from harm; this includes emotional and physical harm which may be associated with licensed premises and certificated club premises (for example the exposure too early to strong language and sexual expletives, eg in the context of film exhibitions or where adult entertainment is provided). It is intended that the admission of children to premises holding a premises licence or club premises certificate should normally be freely allowed without restricting conditions (unless the 2003 Act itself imposes such conditions or there are good reasons to restrict entry or to exclude children completely).

7.1.1 Licensees should note the concern of the authority that drink related disorder frequently involves under 18's. To prevent illegal purchases of alcohol by such persons, all licensees should work with a suitable 'proof of age' scheme and ensure that appropriate identification is requested prior to entry and when requesting alcohol, where appropriate. Appropriate forms of identification are currently considered to be those recommended by police, trading standards officers and their partners in the Licensing Strategy Group (eg passport, photo driving licence or pass card).

7.1.2 It is the licensing authority's expectation that all staff responsible for the sale of intoxicating liquor receive information and advice on the licensing laws relating to children and young persons in licensed premises. Licensed premises staff are required to take reasonable steps to prevent under age sales. The licensing authority will not seek to limit the access of children to any premises unless it is necessary for the prevention of emotional or psychological harm to them. Each application will be considered on its own merit but particular areas that will give rise to concern in respect of children are to be found in section 7.1.4 below.

7.1.3 To reduce alcohol-induced problematic behaviour by under 18 year olds, to enforce underage purchase and drinking laws and to assist in the protection of children from harm, the licensing authority supports the following measures:-

- a) Police should exercise powers (Confiscation of Alcohol (Young Persons) Act 1997) to remove alcohol from young people on the street
- b) Police and trading standards should implement test purchasing to reduce sales to under 18s in on and off sales licensed premises
- c) Further take-up of proof of age schemes will be promoted
- d) In-house, mystery shopper type schemes operated by local businesses will be supported
- e) Providers of events specifically catering for unaccompanied children should consider whether all staff at such events need to be DBS checked

7.1.4 The licensing authority will not seek to require that access to any premises is given to children at all times – under normal circumstances this will be left to the discretion of the licensee. The following areas give rise to concern in respect of children, who will normally be excluded from premises:

- where there have been convictions for serving alcohol to minors or with a reputation for underage drinking.
- with a known association with drug taking or dealing.
- where there is a strong element of gambling on the premises.
- where entertainment of an adult or sexual nature is commonly provided.
- where premises are used primarily or exclusively for the sale and consumption of alcohol and there is little or no seating for patrons.

Options may include:

- limitations on the hours when children may be present.
- age limitations (below 18).
- limitations or exclusions when certain activities are taking place.
- requirements for an accompanying adult.
- full exclusion of people under 18.

7.1.5 Licensees of premises giving film exhibitions will be expected to include in their operating schedules arrangements for restricting children from viewing age restricted films. Such premises will be subject to a mandatory condition requiring that access will be restricted to only those who meet the required age limit in accordance with any certificate granted by the British Board of Film Classification, or in specific cases where such certificates have not been granted, the licensing authority. The licensing authority does not intend to adopt its own system of film classification. The licensing authority's procedures for dealing with unclassified films are appended at Appendix C.

7.1.6 Where children are expected to attend a public entertainment, appropriate adult supervision will be required to control the access and egress of children and to protect them from harm. This will normally be an adult member of staff for every 100

children. Where the entertainment is music and dancing, 2 persons, licensed by the Security Industry Authority (door supervisors) should be employed for every 100 children but will be subject to advice within the Event Safety Guide. Nothing in this policy shall seek to override child supervision requirements contained in other legislation or regulations. For exclusively under 18 events reference should be made to police guidelines (available from the Police Licensing Unit, Brighton tel. 101). The licensing authority recognises the Director of Children's Services as being competent to advise on matters relating to the protection of children from harm. Applicants shall copy their applications to the Director of Children's Services in its capacity as the responsible authority. Copies should be sent care of the Police.

The "What to do" booklet is a national one and can be accessed at:
www.brightonandhovepsc.org.uk/wp-content/uploads/What-to-do-if-a-child-is-being-abused.pdf

Probably also worth getting him to put in that if you are concerned about a child locally to contact the Multi-Agency Safeguarding Hub (MASH) on 01273 290400, or you can contact Sussex Police on 101. If they think a child is in immediate danger to dial 999.

7.1.7 Trading standards and the police undertake ongoing enforcement operations around under-age sales and test purchasing. Sussex Police and BCRP undertake work concerning proxy purchases and counterfeit ID as part of the partnership support work with Community Safety and Trading Standards.

7.1.8 Trading standards have a programme of business support including training for local businesses to avoid under-age sales.

8 Integration of Strategies

8.1.1 The licensing authority shall secure the proper integration of this policy with local crime prevention, planning policy, transport, tourism and cultural strategies by:-

- Liaising and consulting with the Sussex Police, Community Safety Forum, Sustainability Commission representatives and following the guidance in community safety and crime and disorder strategy
- Liaising and consulting with Public and Alcohol Programme Board
- Liaising and consulting with the East Sussex Fire & Rescue Service
- Liaising and consulting with the Local Strategic Partnership, Safety Advisory Group (Emergency Planning) and Equalities and Social Justice Consultation Forum
- Liaising and consulting with the Planning authority
- Liaising and consulting with the Highways authority
- Liaising and consulting with local business and business associations. Having regard to any future documents issued relating to the Private Security Industry Act 2001, for example liaison or information sharing protocols
- Liaising and consulting with the Trading Standards Team, for example with regard to test purchasing codes of practice

8.1.2 In line with statutory requirements and the council's Inclusion Policy, the Licensing Authority shall have due regard to the need to eliminate unlawful discrimination, and to promote equality of opportunity and positive relations between persons of diverse backgrounds, for example communities of interest such as: lesbian, gay, bisexual

and transgender people; disabled people; racial and ethnic groups; religious and faith groups.

8.1.3 This policy supports the aims of the tourism strategy, recognising the benefits for the tourism economy of creating a safer and more attractive city centre and improving competitiveness with other European cities. The Licensing Committee should receive any reports relevant to the needs of the local tourist economy and the cultural strategy for the area to ensure that it considers these matters.

8.1.4 The Licensing Committee should receive relevant information relating to the employment situation of the area and the need for new investment and employment where appropriate.

8.1.5 Specific conditions may be attached to premises licences to reflect local crime prevention strategies. Such conditions may include the use of closed circuit television cameras, use of the NightSafe radio system or accredited scheme, the provision and use of shatterproof drinking receptacles, drugs and weapons search policy, the use of registered door supervisors, specialised lighting requirements, hours of opening. Certificates issued to club premises shall reflect local crime prevention strategies and may include any or all of the requirements listed above.

8.1.6 The licensing authority will have regard to the need to disperse people quickly and safely from the city centre to avoid concentrations which may produce disorder and disturbance.

8.3 Enforcement

8.3.1 The Enforcement of licensing law and inspection of licensed premises is detailed in the Protocol between Sussex Police, the East Sussex Fire & Rescue Service and Brighton & Hove City Council. This protocol reflects the need for more efficient deployment of Police and Local Authority staff commonly engaged in licensing enforcement and can be found at Appendix D (Lead Agency Status) of the Statement of Licensing Policy. In addition, the Licensing Authority will have regard to its published Licensing Enforcement Policy in making enforcement decisions in accordance with Brighton & Hove City Council's Statement of Licensing Policy (Appendix B). In order to better target enforcement resources, inspections will be undertaken outside of normal office hours and the sharing of information between all enforcement agencies will be encouraged through joint meetings or similar arrangements.

8.3.2 Attention is drawn to the targeting of agreed problem and high risk premises requiring greater attention as identified in the protocol. A number of other council and government policies, strategies and guidance documents must be taken into account to complement the policy, including:

- Community Safety & Crime Reduction Strategy
- Drugs and alcohol strategies – local alcohol harm reduction strategy
- Objectives of the Security Industry Authority
- The Anti-Social Behaviour Act 2003/ASBPC Act 2014
- The Health Act 2006
- The Violent Crime Reduction Act 2006
- Policing and Crime Act 2009

10 Live Music, Dancing & Theatre

10.1.1 This policy recognises the need to encourage live music, dancing and theatre for the wider cultural benefits of the community generally. In addressing such issues the potential for limited disturbance in neighbourhoods will always be carefully balanced with these wider benefits, particularly for children. The impact of licensing on regulated entertainment, particularly live music and dancing, will be monitored. Where indications are that such events are being deterred by licensing requirements, the policy will be revisited with a view to investigating how such situations might be reversed.

10.1.2 The Licensing Committee represents the general interests of a community in determining what conditions should be attached to licences and certificates as a matter of necessity for the promotion of the licensing objectives. All members of the Licensing Committee will be trained on Licensing Act 2003 and S182 Guidance. The Licensing authority is aware of the need to avoid measures which deter live music, dancing and theatre - such as imposing indirect costs out of proportion to the income of the licence holder and to the risks presented. Only appropriate, proportionate and reasonable licensing conditions should impose any restrictions on such events.

10.1.3 The licensing committee will support the cultural zones, outdoor eating areas, food led operations, community pubs, live entertainment and protect living conditions in mixed use areas.

APPENDIX A – Licensing Best Practice Measures

Best Practice Measures to be included for consideration, in particular in SSA:
Matters that would normally be expected in operating schedules:

- the adoption of a policy (e.g. Challenge 25) with acceptable proof of ID as per existing Statement of Licensing Policy
- all off sales to be made in sealed containers for consumption away from the premises
- a smoking policy which includes an assessment of noise and litter created by premises users
- the use of plastic or polycarbonate drinking vessels and containers, especially in outside areas or after specified hours
- a policy in relation to searching customers and for drugs, weapons, seized or lost and found property
- use of a refusals book for registering attempts to buy alcohol by under-age persons or refusals to those intoxicated
- the installation of a digital CCTV system by liaison with, and to a standard approved by, Sussex Police
- policies for dispersal of customers which may include signage regarding taxi services' telephone numbers and advice to respect neighbours and minimize noise

Items to which positive consideration would be given:

- membership of Business Crime Reduction Partnership, Pubwatch, Neighbourhood Watch or similar schemes

- use of 'Night Safe' radio system or similar accredited scheme
- regular training and reminders for staff in respect of licensing legislation, policies and procedures; records of which should be properly recorded and available for inspection
- records of regular checks of all parts of the premises in relation to drug use
- systems in place to ensure details of barred clients are exchanged with other operators
- giving an agreed minimum notice of special events (screening of major sports events, birthday parties, adult entertainment, etc.) to relevant authorities and use of appropriate additional measures at such events

Recommend best practice for both on and off premises

- Staff must be aware of the risk of the problem of proxy sales and offer assistance to responsible authorities to deter offences
- Signage on premises should set out legal duties
- Voluntary restriction of high strength alcohol – operating schedules may be used to limit high ABV beers and ciders
- Staff training – in addition to personal licence holders training, staff must be adequately trained for duties
- Challenge 25 would be the norm, particularly in the off licence trade
- Signage – proxy sale – deterrence

5. FINANCIAL & OTHER IMPLICATIONS:

Financial Implications:

- 5.1 The licensing Act 2003 provides for fees to be payable to the licensing authority in respect of the discharge of their functions. The fee levels are set centrally at a level to allow licensing authorities to fully recover the costs of administration, inspection and enforcement of the regime.

Finance Officer Consulted Michael Bentley

Date: 24/08/21

Legal Implications:

- 5.2 The licensing authority must act to promote the four licensing objectives which are:

- The prevention of crime and disorder
- Public safety
- The prevention of public nuisance
- The protection of children from harm

The licensing authority must have regard to its statement of licensing policy and the guidance issued by the Secretary of State in carrying out its functions.

Lawyer Consulted: Rebecca Sidell

Date: 24/08/21

Equalities Implications:

- 5.3 Diversity is valued and strong, safe communities are vital to future prosperity. Licensing policy aims to protect children from harm including sale and supply of alcohol to children.

Sustainability Implications:

- 5.4 Licensing policy aims to prevent public nuisance and develop culture of live music, dancing and theatre.

SUPPORTING DOCUMENTATION

Appendices:

1. Appendix A – Section 18 of 21 (operating schedule) of the Application and additional information
2. Appendix B – Plan of Premises
3. Appendix C – Representations
4. Appendix D – Map of area

Documents in Members' Rooms

Brighton & Hove City Council, Licensing Act 2003: Statement of Licensing Policy 2021.

Home Office, Revised Guidance issued under section 182 of the Licensing Act 2003, April 2018.

Public Health Framework for assessing Alcohol Licensing. Annual Report – Ward. 5th edition. Public Health Intelligence. January 2019

Background Documents

Brighton & Hove City Council, Licensing Act 2003: Statement of Licensing Policy 2021.

APPENDIX A

Section 18 of 21

LICENSING OBJECTIVES

Describe the steps you intend to take to promote the four licensing objectives:

a) General – all four licensing objectives (b,c,d,e)

List here steps you will take to promote all four licensing objectives together.

Install and maintain a CCTV system that covers all areas of the pub inside and out with 31 days storage capacity.
Staff training - Firm on intoxication, anti-social behaviour and vigilance at all times.
Routines - Daily checks and staff briefings
Put in place an 'Bar Enforcement Folder' which will be used to house our license copy, staff training, incidents and refusals and any supporting documents that can assist staff and management.
Carry out a Licensing Risk Assessment and refresh every 6 months.

b) The prevention of crime and disorder

Staff Training
Sign up to the BCRP with the linked Radio system
Sign up to a Local MSU contract for 24/7 response coverage
CCTV System and 31 days recording
Effective ongoing maintenance of the building and security
Report/Record all witnessed crime and/or disorder in the area.

c) Public safety

Daily cleaning of the pub maintaining hygiene
Staff Training - Capacity supervision, managing any individuals who should not consume alcohol, maintaining a safe environment for all customers whilst open.
At times where it is expected to be very busy we will employ SIA Registered door staff to monitor our main entrance/exit for e.g. Bank holidays, NYE and Pride.
Always have First Aid response available

d) The prevention of public nuisance

Prevent excessive consumption of alcohol
Put up signage reminding customers to be mindful of neighbouring residents and businesses as they leave
Train staff to be firm on anti-social behaviour in and outside the pub
Report/record any antisocial behaviour or crime we observe

e) The protection of children from harm

'Challenge 25' Policy and strict ID routines for all staff
Zero tolerance on drugs policy
Curfew on minors from 9pm onwards 7 days a week
Staff training to ensure any anti social behaviour is quickly dealt with and prevented from continuing.

From: STAR & GARTER REDACTED TEXT
Sent: 09 July 2021 09:13
To: REDACTED TEXT
Subject: Application: brighton-and-hove-1096163 - Accompanying Letters

Dear REDACTED TEXT,

As discussed we have submitted our new application for 16-17 Kings Road, Brighton, BN1 1NE.

REDACTED TEXT, Head of Estates will be providing you with a letter of concern and support for our application shortly.

In addition to this we would like to highlight the nature of this scenario so we can display our exceptional circumstances.

We began this project in November 2018 and the pub closed on 24th December 2018. No alcohol has been served since then.

Since then we have been through 3 planning processes, multiple listed building consents and surveys and reports to rectifying decades of structural issues on this council owned property.

Works that were meant to take 3 months are likely to hit 3 years before being completed and we are trading.

Due to the delays and the COVID 19 pandemic our initial entity, structure and investment had to change in order to continue. We had to pivot and adapt in order to be able to complete the works on behalf of BHCC.

With this new entity came a new LTD company and thus how we have ended up here.

There has always been a license in place at the property and it had a rich history in Brighton prior to closing.

There were no issues outstanding and if anything the immediate area suffers when the building is not active so the sooner we can get the works finished and open the better.

This license has lapsed due to an administrative error and in this scenario does not reflect the intention of the law it was put in place for.

I am a good operator with a good history of operating safely and responsibly in this city for multiple venues and I believe we should be given the opportunity to do so here.

Happy to discuss any items you may wish to on the phone or in person.

Regards,

REDACTED TEXT
Operations Director
The Star & Garter
16-17 Kings Road Brighton BN1 1NE
REDACTED TEXT

APPENDIX B

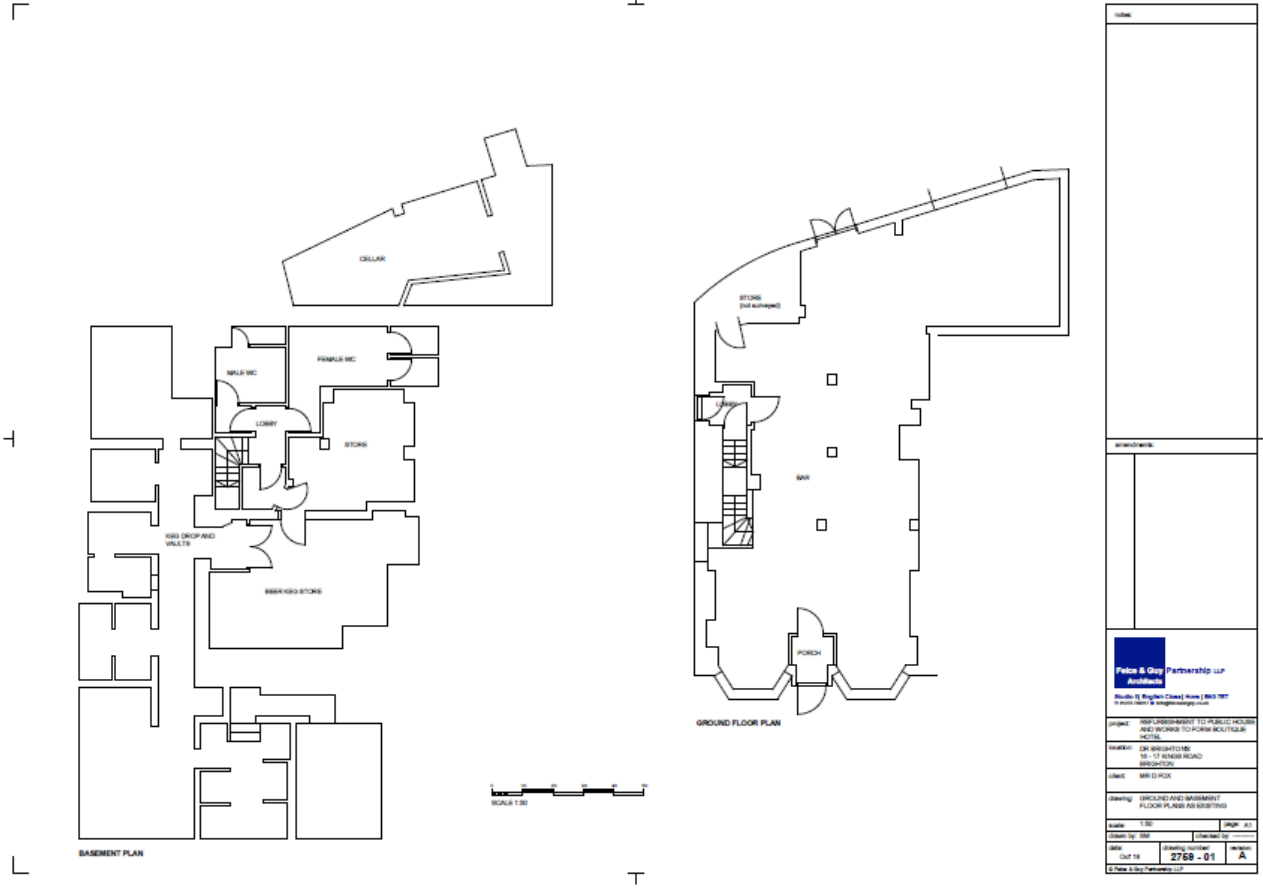

APPENDIX C

Police Station

John Street

Brighton

BN2 0LA

Tel: **REDACTED TEXT**

Email: **REDACTED TEXT**

28th July 2021

The Licensing Technical Support Officers
Environmental Health, Brighton & Hove City Council
Bartholomew House, Bartholomew Square
Brighton, East Sussex
BN1 1JP

SC CON ENDS 06.08.21 VALID PCD & PCH (A)

Dear **REDACTED TEXT**

RE: PREMISES LICENCE APPLICATION FOR STAR & GARTER, 16-17 KINGS ROAD, BRIGHTON, EAST SUSSEX, BN1 1NE UNDER THE LICENSING ACT 2003. 1445/3/2021/02255/LAPREN.

I write on behalf of the Chief Officer of Police for Sussex to raise a representation against the above licence application on the grounds of the prevention of crime and disorder and protection of children from harm. We also make reference to the 2021 Brighton & Hove City Council (BHCC) Statement of Licensing Policy and the 2019 Brighton & Hove Public Health Framework for Assessing Alcohol Licensing 5th edition report.

This is an application for a new premises licence located at 16-17 Kings Road, Brighton. There was originally a premises licence held at this location however this lapsed when the original Premises Licence Holder was dissolved in March 2021. The licence was not transferred within the 28 days so that licence is no longer in force. The venue itself we believe has been closed since towards the end of 2018.

The application seeks the following licensable activities and timings:

Supply of alcohol both on and off sales:

Sunday to and including Thursday: 09:00 – 01:00

Friday and Saturday: 09:00 – 02:00

Provision of film both indoors and outdoors / Provisions of indoor sporting events / Provision of live music indoors / Provision of recorded music both indoors and outdoors / Provisions of performance of dance both indoors and outdoors:

Sunday to and including Thursday: 09:00 – 01:00

Friday and Saturday: 09:00 – 02:00

Late night refreshments both indoors & outdoors:

Sunday to and including Thursday: 23:00 – 01:30

Friday and Saturday: 23:00 – 02:30

Hours premises are open to the public

Sunday to and including Thursday: 09:00 – 01:30

Friday and Saturday: 09:00 – 02:30

The applicant and Sussex Police did pre consult on this application and during the consultation period once submitted. Under the Brighton & Hove Statement of Licensing Policy, a new application for a premises licence in the operational style of a pub/bar is not supported. Sussex Police however do accept there are exceptional circumstances in that there was a licence here originally and has only recently lapsed. It is for this reason we are not objecting to the times being applied for. Should the application be heard before a licensing panel, Sussex Police will be seeking to have our attached conditions adopted rather than the ones submitted within the application. We understand the applicant is in agreement to the conditions, it's just condition number 4 we have not been able to get an agreement on. Due to the crime and disorder linked to the night time economy within the surrounding area, we feel it would be wrong for us to not bring this to a panel and seek to have this imposed if the licence was to be granted.

We will also be asking the panel to consider removing off sales of alcohol. We experience a number of issues within public spaces such as the beach and local parks which are linked to people consuming alcohol that has been purchased from venues as well as off licences. It encourages people to drink within an uncontrolled environment. As well as crime and disorder there is a risk of proxy sales to underage persons.

When the premises was run as Doctor Brighton's we can confirm we had no issues within the venue. We believe the fact that they voluntarily had 1 SIA security person on the door at weekends played a big part in this.

The night time economy within Brighton & Hove can at times be challenging for all the emergency services. Within the City we have a high number of licensed venues all of which are in very close proximity to each other. Due to the risks associated with intoxication, the City has a number of initiatives that support Police and other emergency services in safeguarding the public. These include Beach Patrol, Safe Space, Good Night Owls and Street Pastors. The majority of these organisations and persons involved with them are volunteers and operate in their spare time. The fact these services exist goes some way to prove the negative impact alcohol has within the night time economy.

With high numbers of person descending on the City during the weekends and the impact this has, Sussex Police operate a standalone night time operation each weekend and at other various peak times throughout the year. This involves dedicated Police resources patrolling the main night economy area to free up our normal night duty officers so they can manage the rest of the City and the demands it has on our service. Having a visible police presence in the area, especially during the weekend evenings, goes some way to assist in reducing criminal incidents occurring, but unfortunately does not stop them in their entirety. The majority of incidents dealt with have an element of alcohol linked to them. This is a mix of persons becoming drunk and disorderly, violent and a high number of incidents involve persons who have become a victim of crime due to their own vulnerability after consuming alcohol. Staff at venues and from emergency services are far too often also at the end of a drunk person's aggression.

By employing SIA security on the door at weekends and during other peak dates, this assists Police by becoming a deterrent to stop incidents occurring in the first place or being able to nip them in the bud before they get out of hand and require police attendance. They also reduce the risk of underage person gaining entrance to venues. Although this is the responsibility of the person serving the drink to check ID, by having security on the door this is an opportunity to stop underage gaining entrance in the first place and deal with any safeguarding concerns.

Reviewing the Public Health Framework report for Assessing Alcohol Licensing 2019 edition, Regency ward, of which this location is within, is ranked second highest out of 21 wards for police recorded alcohol related incidents. We believe that by not imposing SIA on the door and not removing off sales we run the risk of adding further to the issues currently experienced within the city and so have a negative impact. Other surrounding venues operate SIA which could have a negative impact on this premises with no SIA on the door as we believe this will attract the people that cause issues knowing they are less likely to be challenged going in. Especially underage and people wishing to consume drugs. Security are also linked in to other doors around the city so will be aware of groups or individuals that have been ejected or turned away as well as individuals who are banned.

Taking in to account our comments above, the Statement of Licensing policy, Public Health framework report and the location of the premises being in the heart of the night time economy and the cumulative impact area, Sussex Police are unable to support such an application without our conditions being adopted. If at a panel hearing we are unable to find an agreement on this, Sussex Police will be asking the panel to impose them if they are in mind to grant, or refuse the application.

Yours sincerely,

REDACTED TEXT

REDACTED TEXT

Force Licensing

Sussex Police

Conditions for Star & Garter

General

1. Authorised staff employed by Sussex Police shall have access to all parts of the licensed premises at all times licensable activity is taking place or when open to members of the public, for the purpose of inspection to ensure compliance with the terms and conditions of the premises licence and to ensure the promotion of the licensing objectives.

Additional conditions as stated in original application or agreed with another Agency.

For the Prevention of Crime and Disorder:

2. Digital CCTV and appropriate recording equipment to be installed in accordance with Home Office Guidelines relating to UK Police Requirements for Digital CCTV System (PSDB Publication Number 09/05), operated and maintained throughout the premises internally and externally to cover all public areas, including the entrance to the premises. The system shall be on and recording at all times the premises licence is in operation.
 - The CCTV cameras and recording equipment must be of sufficient quality to work in all lighting levels inside the premises at all times.
 - CCTV footage will be stored for a minimum of 31 days
 - The management will give full and immediate cooperation and technical assistance to the Police in the event that CCTV footage is required for the prevention and detection of suspected or alleged crime.
 - The CCTV images will record and display dates and times, and these times will be checked regularly to ensure their accuracy.
 - Subject to GDPR guidance and legislation, the management of the premises will ensure that key staff are fully trained in the operation of the CCTV, and will be able to download selected footage onto a disk (or other electronic portable device acceptable to Sussex Police) for the police without difficulty or delay and without charge to Sussex Police.
 - Any breakdown or system failure will be notified to the police immediately & remedied as soon as practicable.
 - In the event of the CCTV system hard drive being seized as evidence as part of a criminal investigation by Sussex Police or for any other reason, the premises will be expected to install a replacement hard drive or a temporary replacement drive as soon as practicable.
3. An incident and refusals log will be maintained by the premises showing a detailed note of incidents and or refusals that occur in the premises. The log will be inspected and signed off by the DPS (or a person with delegated authority) at least once a month. The log book should be kept on the premises and be available for inspection at all times the premises are open by authorised officers of the Licensing Authority or the police. An incident will be defined as being one which involves an allegation of a criminal offence. Any refusals made for alcohol service e.g. underage, will be recorded and feedback given to staff as relevant. The log will be kept for a minimum of twenty four (24) months.

4. Minimum of one (1) SIA registered door supervisor shall operate from 19:00hrs on Friday, Saturday, Sunday when the following day is a Bank Holiday, Christmas Eve, New Year's Eve, Halloween until premises is closed.
5. SIA licensed door supervisors shall be employed on any other occasions when a requirement is identified by the licence holder's written risk assessment or requested by Sussex Police in writing at least 48 hours in advance. The written risk assessment will be reviewed at least once every calendar year. The written risk assessment will take into account information or guidance offered by the police, and also taking into account busy periods such as Bank Holidays, Season Variations and other City Centre Events e.g. Pride. The written risk assessment will be available on the premises for inspection by police and authorised officers of the Licensing Authority.
6. At all times the premises is open to the public, the management will contract the backup services of an approved mobile support unit (MSU) 24 hours a day, with a minimum of 2 SIA registered Door Supervisors operating from it. A copy of the MSU contract will be retained at the premises and made available for immediate inspection upon request by Sussex Police or Council Officials. The MSU will be accredited by the Brighton Business Crime Reduction Partnership (BCRP) or other similar organisation approved by Sussex Police should the BCRP not be in existence.
7. The premises will become a member of the Business Crime Reduction Partnership or similar scheme approved by the Licensing Authority. The scheme must operate, subject to local coverage, radios and additionally an exclusion/banning scheme of named individuals within both the day and night time economy.
8. The management of the premises will have an absolute zero tolerance policy towards drugs and drug misuse.

Additional conditions as stated in original application or agreed with another Agency.

For Public Safety:

Additional conditions as stated in original application or agreed with another Agency.

For the Prevention of Public Nuisance:

Additional conditions as stated in original application or agreed with another Agency.

For the Protection of Children from Harm:

9. 21:00hrs (9pm) onwards, no under 18's permitted inside the premises.

10. The premises will operate an age verification policy set at a minimum of 25 years (e.g. "Challenge 25") whereby any person attempting to buy alcohol who appears to be under the specified age e.g. 25 will be asked for photographic ID to prove their age. The recommended forms of ID that will be accepted are passports, official Photographic Identity Cards issued by EU states bearing a hologram or ultraviolet feature, driving licences with a photograph, photographic military ID or proof of age cards bearing the 'PASS' mark hologram. The list of recommended forms of ID may be amended or revised with the prior written agreement of Sussex Police, the Licensing Authority and Trading Standards without the need to amend the licence or conditions attaching to it.
11. Signage advertising the 'Challenge 25' policy will be displayed in prominent locations in the premises.
12. a) The Premises Licence Holder shall ensure that all staff members engaged or to be engaged, in selling alcohol at the premises shall receive the following induction training. This training will take place prior to the selling of such products:
 - *The lawful selling of age restricted products.
 - *Refusing the sale of alcohol to a person who is drunk.
 - * Refusing the sale of alcohol for consumption off the premises to people who may have alcohol dependency issues.
- b) Further verbal reinforcement/refresher training covering the above will be carried out thereafter at intervals not to exceed 8 weeks, with the date and time of the verbal reinforcement/refresher training documented.
- c) All such training undertaken by staff members shall be fully documented and recorded. All training records shall be made available to Sussex Police, officers of the local authority and officers from the Trading Standards team upon request.

Additional conditions as stated in original application or agreed with another Agency.

SC CON ENDS 06.08.21 VALID PCD (SI)

From: REDACTED TEXT

Sent: 23 July 2021 10:01

To: EHL Safety <EHL.Safety@brighton-hove.gov.uk>

Subject: Licence - 1445/3/2021/02255/LAPREN

Hello

Please may I add my support to the licence application referred.

My full name and address is:

REDACTED TEXT

Brighton & Hove City Council

Hove Town Hall

Norton Road

Hove

The name and address of the premises is:

Star & Garter

16 - 17 Kings Road

Brighton

BNI 1NE

I represent the landlord for the property, which is Brighton & Hove City Council. As landlord we have been working with tenant to refurbish and restore the property part of which is Grade 2 listed. The building has had to undergo significant structural repairs, which has taken time and have been further delayed by the impact of Covid. During the pandemic and this period of refurbishment I have seen an increase in antisocial behaviour in the area adjacent to the property at the southern end of Little East Street, particularly increased litter and graffiti but also antisocial behaviour from people living in tents nearby. The area feels unwelcoming and unsafe because of the issues highlighted. Should the pub be granted a license and permitted to reopen, whilst I do not believe this will solve all of the problems experienced, it will create activity and footfall in that area, and will be monitored. It will 'breathe life' back into an area, which because of the temporary closure of the pub has been lifeless and as a consequence neglected. I should therefore be grateful if you would consider granting the license to improve the area and reduce criminal activity.

Thank you

REDACTED TEXT

REDACTED TEXT

Head of Estates | Estates Team | Property & Design

Brighton & Hove City Council

1st Floor, Hove Town Hall, Norton Road, Hove, BN3 4AH

REDACTED TEXT

APPENDIX D



